Gowanda Area
Chamber of Commerce

Welcomes You

Annual Directory

April 22, 2017

Congratulations to the 2017 Spirit of Gowanda Winners:

BUSINESS AWARD

Valley Pharmacy & Medical Supplies

Mike Boone, Rochester Drug Cooperative – Speaker

COMMUNITY SERVICE AWARD

Ann Martindale

Jennifer Alessi – Speaker

EXCELLENCE IN YOUTH AWARD

(Gowanda Central School)

Jack Van Wey

John Jarzynski – Speaker

Acknowledgements

The Spirit of Gowanda Awards Program is due to the generosity of Chamber members, business owners, Chamber board members, community support and participation, our advertisers and our area newspapers for publicity and press coverage.

Spirit of Gowanda Dinner Program

Welcome - 6pm
Nicholas Crassi, Jr., Chamber President

Hors d'oeuvres Reception
Catered by All Fired Up!

Greetings
Nicholas Crassi, Jr., Chamber President

Remarks & Awards Presentation
NYS Assemblyman, 148th District, Joseph M. Giglio
& Guest Speakers

Closing Remarks
Nicholas Crassi, Jr., Chamber President

Gowanda Chamber of Commerce

Officers:
Nicholas Crassi, Jr. , President - 532-3875 (B) • Cell 640-2707
Irene Jimerson, Vice President - Cell 449-4993
Becky Grudzien, Secretary - 241-7165 (B)
Mary Stelley, Treasurer – 532-2807 (R) • 532-3790 Ext. 21 (B)

Board of Directors:

Kym Deming	Ned Divine	Janet Vogtli
Robert Dingman	Carol Sheibley	Gary Patterson

Contact the Chamber:
www.gowandachamber.com
email: gowandachamber@yahoo.com

Reasons to Join the
Gowanda Area Chamber of Commerce:

Mission: *To advance the educational, commercial, industrial, professional, agricultural, civic, and general welfare of the Village of Gowanda and surrounding areas.*

Impact: Members help decide direction and work with area officials in cooperative efforts for mutual benefit including economic development issues, attracting new businesses, etc.

Business Directory: A listing in our annual directory.

Welcome: Chamber members welcome new businesses and residents to our communities, as well as attract business and industry.

Networking: Members share resources and information with one another informally, and at periodic get-togethers held at various community and member locations.

Promotion: Chamber members are promoted through special events, the website and special shop-at-home promotions in the Gowanda Press and other promotions.

Trade/Tourism: Member businesses and communities are also promoted through the Chamber's office and website which answers inquiries and displays the wide variety of Chamber publications.

Events: *Spirit of Gowanda, Rediscover Gowanda, Hollywood Happening, July Music Series, Fall Festival, Christmas Tree Lighting Celebration, Christmas in Gowanda.*

Vision: To promote growth and economic development of Gowanda and surrounding communities.

Membership is $100 per year for businesses and $50 per year for individuals.
Dues paid on July 1st or after are at 50%.

Return the below membership form with your dues to P.O. Box 45, Gowanda, NY 14070
For more information, www.gowandachamber.com • Email: gowandachamber@yahoo.com

GOWANDA AREA CHAMBER OF COMMERCE MEMBERSHIP APPLICATION

Name of Business/Organization _____

Name & Title of Contact Person _____

Address _____

City_____ State_____ Zip_____

Telephone (Business) _____(Home - if applicable)_____

Email _____

Type of membership: ____ Business ($100/year) ____ Individual ($50/yr) ____ #Years in business

Are you interested in serving on special committees? _____

Describe your business: _____

Past Presidents

Gowanda Area Chamber of Commerce

1958..... O.W. Seymour
1959.....Dan Gernatt, Sr.
1960-61 ..... Charles Markham
1962..... Ralph Schaack
1963.....Richard Gabel
1964.....Don Campbell
1965.....Scott Rich
1966-67 .....Howard Beaver
1968..... Russell Stratton
1969.....Eugene Drake
1970..... Robert Duncan
1971.....Donald Bixby
1972.....Ted Campbell
1973-75 .....Fran Valone
1976.....Janice Wells
1977.....Glenn Orshaw
1978..... David Schaack
1979-80 ..... Frank Cooney
1981..... Ed Ahrens
1982.....Steve Cocca
1983.....Kevin Hinkley
1984.....Robert Dingman
1985..... Brian Eldridge
1986-87 ..... Greg Haddad
1988-89 .....Robert Pass
1990-91 ..... Brian Buckley
1992-95 .....Janet Vogtli
1996.....Linda Danahy
1997..... Patricia Kota
1998..... Mark Schindler
1999..... Erich Weyand
2000.....Sandy Gaylord
2001.....James Musacchio
2002-03 .....Barry Hager
2004.....Rev. Travis Grubbs
2005-06 .....Dale M. Koch
2007-08 .....Sue Torrance
2009.....Rev. Travis Grubbs
2010-12 .....Jennine Sauriol
2012-13 ..... Mary Pankow
2014-16 .....Gary Patterson

Why the Heart?

This logo represents the Gowanda Area Chamber of Commerce and the area as "The Heart of Western New York." The heart locates the Gowanda area at the center of the region and acknowledges the dedication to community that is traditional here.

The logo appears on ads in this publication to identify the advertiser as a Chamber member. Chamber members support our community with generous contributions to school, kids' sports and the range of community projects, add to the tax base, and provide jobs. We hope you will support them in return.

15 South Water Street • Gowanda, NY

Contact the Chamber:

www.gowandachamber.com

email: gowandachamber@yahoo.com

Business Award

Valley Pharmacy & Medical Supplies

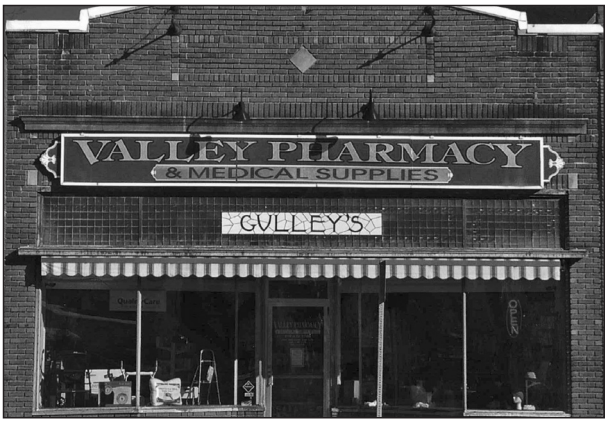

Valley Pharmacy & Medical Supplies opened our doors to the community on April 12, 2011. In keeping with tradition, this independent pharmacy focuses on exceptional pharmaceutical services and medical equipment needs. Our pharmacists take pride in providing personal patient care and acting as an advocate for our patients. Tammie and Karen are both certified to provide Medication Management Therapy in addition to basic pharmacy needs. We are also excited to implement immunization services in 2017. Our DME staff prides themselves with years of experience and education pertaining to specific durable medical needs and devices. Valley Pharmacy & Medical Supplies has obtained, and continues to exceed, high standards of care and therefore has become an Accredited facility by Medicare.

Valley Pharmacy understands the importance of community relationships and Continues to provide community outreach programs. We have teamed up in the past with local practitioners for public education outreach seminars which include Women's health, diabetes care, breast cancer awareness, physical therapy needs and healthy eating. Valley Pharmacy has also collaborated with Cattaraugus County Health Dept., Cornell Cooperative Learning and Healthy Community Alliance to help educate patients about their health, lifestyle and medications. Our pharmacists have welcomes many students into our practice and have become an approved preceptor site for D'Youville College of Pharmacy.

As we prepare to celebrate our 6-year anniversary, we look forward to continuing to care for our community for years to come.

Owners: Tammie and Kris Ruzycki

Community Service Award

Ann Martindale

Ann was born in Zoar Valley into a large family, moved to Collins and attended the Collins School through grade 8, after which she attended Gowanda Central School.

She married Gordon F. Martindale and was a homemaker in Gowanda. She worked outside the home at Campbell's store in merchandising and made many trips to NYC as a buyer for the discount department. She was in charge of the hiring for her department, and also all the advertising and structure pricing.

Community Service History:

Gowanda Central School Board of Education Member 30 years - President & Vice President 4 times - served on several committees

Gowanda Central School - 30 years - Classroom Assistant Volunteer - currently working with a first grade class

Tri-County Memorial Hospital - 30 years - record keeping, filing, microfilming.

American Red Cross - 25 years - Blood Bank volunteer

Crisis Pregnancy Center - 10 years, telephone calls, coordinating people with needed services.

Excellence in Youth Award

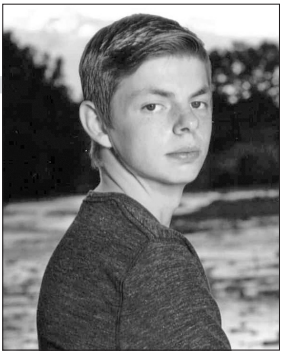

Jack Van Wey

Jack Van Wey is this year's recipient of the Spirit of Gowanda's Excellence in Youth award. He is honored to represent the youth of the community, for whom he hopes he is a role model.

Jack is the Gowanda Central School Class of 2017 Valedictorian. The National Honor Society, STEM Academy, Quiz Bowl and Chamber Choir are some of the school activities he has participated in and he is also a class officer. VanWey is also involved in school sports where he ran cross-country for three years and is on the Varsity baseball team. He has played baseball since he was four years old starting with Little League which taught him the importance of teamwork and good sportsmanship. He also played Little League and JV football.

He has participated in three plays at GCS directed by John Jarzynski, who he views as a mentor. Jack would like to thank Mr. Jarzynski for helping him through difficult classes and life moments throughout high school and for always being in good humor. Jack has volunteered many hours through NHS tutoring and helping out the community during Christmas in Gowanda. Working with the New York State Department of Environmental Conservation was one of his favorite volunteer activities and Jack urges people to be conscious of their impact on the environment. Fishing and hunting are also some of his favorite hobbies when he isn't hanging out with his friends.

Jack plans to attend SUNY Brockport in the fall and major in Criminal Justice and pursue a career with the state police. His parents are Michael and Kristen Van Wey, who he would like to thank for always being there for him and attending his events and games. He knows that he would never be able to be where he is without them. The Gowanda community has also been important in Jack's life and he would like to thank everyone who has given him an opportunity or hand up in his life. He knows he will represent this honor as he starts the next phase of his life at Brockport and beyond.

A

AFLAC/KARDEEN BENEFITS SOLUTIONS
17 Jamestown St., Gowanda, NY 14070..... 241-7287

AL SCHAEFER
271 Buffalo St., Gowanda, NY 14070.....241-7137

AUTO WRENCH CONNECTION
2 Mill St., Gowanda, NY 14070 532-3875

B

BCS KUTS
4 E. Main St., Gowanda, NY 14070 532-6186

BERTRAND CHAFFEE HOSPITAL
224 East Main St., Springville, NY 14141 592-2871

BIGFOOT
11263 Indian Hill Rd., Perrysburg, NY 14129..... 532-6090

C

CAN DO REDEMPTION
185 Buffalo St., Gowanda, NY 14070.....574-8961

CHARLIE'S PLACE
28 Jamestown St., Gowanda, NY 14070 257-0415

COLLINS CORRECTIONAL FACILITY
P.O. Box 490, Collins, NY 14034 532-4588

COMMUNITY BANK
76 W. Main St., Gowanda, NY 14070 532-2222

COPY CENTRAL
18 Jamestown St., Gowanda, NY 14070 532-5852

CROWELL HOME & AUTO SUPPLY
14722 Aldrich, Gowanda, NY 14070 532-3381

D

DAN GABEL IBA
2107 Lenox Rd., Collins, NY 14034 532-5185

DESIGNER POOLS
10417 Maltbie Rd., Gowanda, NY 14070 532-5498

DFT COMMUNICATIONS
40 Temple St.,
Fredonia, NY 14063-0209 .....673-3921/673-1010

F

FORTS GROCERY, INC.
10 Buffalo St., Gowanda, NY 14070 532-5545

G

GABEL BROS.
27 W. Main St., Gowanda, NY 14070 532-3391

GARDEN GATE GREENHOUSE
11649 W. Perrysburg Rd.,
Perrysburg, NY 14129 532-6282

GERNATT ASPHALT PRODUCTS
13870 Taylor Hollow Rd., Collins, NY 14034 532-3371

GOWANDA AMBULANCE SERVICE CORP.
10 Mill St., P.O. Box 143, Gowanda, NY 14070 532-4884

GOWANDA AMERICAN LEGION, POST 409
100 Legion Dr., Gowanda, NY 14070 532-3592

GOWANDA AREA FEDERAL CREDIT UNION
P.O. Box 29, Gowanda, NY 14070 532-3790

GOWANDA CENTRAL SCHOOL DISTRICT
10674 Prospect St., Gowanda, NY 14070 532-3325

GOWANDA CORRECTIONAL FACILITY
P.O. Box 350, Gowanda, NY 14070 532-0177

GOWANDA ELECTRONICS
P.O. Box 111, Gowanda, NY 14070 532-2234

GOWANDA EYE CARE, INC.
6 E. Main St., Gowanda, NY 14070 870-9888

GOWANDA FITNESS
4 E. Main St., Gowanda, NY 14070 241-3081

GOWANDA FORD, INC.
P.O. Box 69, Gowanda, NY 14070.....532-2208

GOWANDA FREE LIBRARY
56 W. Main St., Gowanda, NY 14070 532-3451

GOWANDA HARLEY-DAVIDSON
2535 Gowanda Zoar Rd., Gowanda, NY 14070 . 532-4584

GOWANDA HISTORIC HOLLYWOOD THEATER
P.O. Box 164, Gowanda, NY 14070 532-6103

GOWANDA MOOSE CLUB
201 Aldrich St., Gowanda, NY 14070..... 532-4882

GOWANDA PRESS
49 W. Main St., Gowanda, NY 14070 241-4268

GOWANDA REHABILITATION & NURSING CENTER
100 Miller St., Gowanda, NY 14070.....713-1911

GOWANDA VILLAGE LAUNDROMAT
48 Buffalo St., Gowanda, NY 14070.....982-7745

GRUDZIEN AGENCY
21 South Water St., Gowanda, NY..... 241-7165

H

HAGER'S FLOWERS & GIFTS
25 W. Main St., Gowanda, NY 14070 532-4242

HEALTHY COMMUNITY ALLIANCE
1 School St., Ste. 100, Gowanda, NY 14070.....532-1010

HEAVEN SCENT
18 Jamestown St., Gowanda, NY 14070 532-5852

HILLTOP AUTO, INC.
9189 A Cattaraugus-Otto Rd.,
Cattaraugus, NY 14719.....257-3174

HOLLYWOOD THEATER
39 West Main St., P.O. Box 164,
Gowanda, NY 14070 532-6103

HONKS GRAPE & GRAIN
76 Jamestown St., Gowanda, NY 14070 532-2260

HOUSING OPTIONS MADE EASY, INC.
75 Jamestown St., Gowanda, NY 14070 532-5508

I

I'LL DRINK TO THAT! PROMOTIONS
4 E. Main St., Gowanda, NY 14070 532-3836

IMMANUEL LUTHERAN CHURCH
40 South Chapel St., Gowanda, NY 14070.....532-4342

J

J & J OUTFITTERS
20 Jamestown St., Gowanda, NY 14070 532-4444

JESSE'S HOME & GIFTS
53 W. Main St., Gowanda, NY 14070 532-3196

JOHNSON'S PLUMBING & HEATING
57 Commercial St., Box 30, Gowanda, NY 14070 532-4376

L

LOVE INC. OF THE GREATER GOWANDA AREA
15 W. Main St., PO Box 243
Gowanda, NY 14070..... 532-3541

LUTHER ENTERPRISES, INC.
10417 Maltbie Rd., Gowanda, NY 14070 532-5498

M

MAPLE GLEN SUGAR HOUSE
2266 Zoar Road, Gowanda, NY 14070.....532-5483

McCORMACK'S HARDWARE
21 W. Main St., Gowanda, NY 14070 532-2216

McDONALD'S of GOWANDA
P.O. Box 236, Springville, NY 14141 592-0759

MENTLEY FUNERAL HOME
105 E. Main St., Gowanda, NY 14070 532-2652

N

NEW YORK & LAKE ERIE RAILROAD
P.O. Box 309, Gowanda, NY 14070 532-5242

O

OLYMPIA RESTAURANT
2 Jamestown St., Gowanda, NY 14070.....532-5303

P

PALM GARDENS LOUNGE & MOTEL
212 Buffalo St., Gowanda, NY 14070..... 532-9460

R

R.A. MERCER & CO., P.C.
63 South Main St., Cattaraugus, NY 14719 257-9511

REBMANN ELECTRONICS/RADIOSHACK
7 W. Main St., Gowanda, NY 14070.....532-4390

RED'S DOGS AND CONES/SHAW'S ENTERPRISES
17 E. Main St., Gowanda, NY 14070 532-3002

ROBERT'S BARBER SHOP
13 South Water St, Gowanda, NY 14070.....982-1030

S

SHOP -N- SAVE
10 Buffalo St., Gowanda, NY 14070 532-5545

SLOVENIAN CLUB of GOWANDA, INC.
36 Palmer St., Gowanda, NY 14070 532-9758

SOLES UNLIMITED
1 West Main St., Gowanda, NY 14070 532-4701

STEFFAN PAVING & EXCAVATING, INC.
2665 Gowanda Zoar Rd.
Gowanda, NY 14070 532-5368

STOCKWELL AUTO CARE
271 Buffalo St., Gowanda, NY 14070.....241-3098

T

TEN BUFFALO ST., INC.
14010 Taylor Hollow Rd., Gowanda, NY 14070 ...532-0728

THE MECCA AGENCY, LLC
8750 S. Main St., Suite 101, Eden, NY 14057 992-2200

TOWN OF COLLINS
P.O. Box 420, Collins, NY 14034 532-4874

TOWN OF COLLINS PUBLIC LIBRARY
P.O. Box 470, 2341 Main St., Collins, NY 14034 532-5129

TOWN OF DAYTON
9100 Rt. 62, So. Dayton, NY 14138.....532-3758

TOWN OF PERRYSBURG
P.O. Box 250, Perrysburg, NY 14129..... 532-4090

TOWN OF PERSIA
8 W. Main St., Gowanda, NY 14070.....532-4042

TRI-COUNTY FAMILY MEDICINE
1 School St., Suite 107,
Gowanda, NY 14070..... 241-7067

U

UNIVERSAL INDUSTRIES
12234 Rte. 39, Perrysburg, NY 14129..... 532-9211

V

VALLEY PHARMACY & MEDICAL SUPPLIES
31 W. Main St., Gowanda, NY 14070..... 532-1700

VILLAGE OF GOWANDA
27 E. Main St., Gowanda, NY 14070..... 532-3353

W

WEYAND & WEYAND ATTORNEYS
P.O. Box 26, 113 W. Main St.,
Gowanda, NY 14070 532-3361

Z

ZOAR VALLEY GIFTS & MORE
7 South Water St., Gowanda, NY 14070..... 319-7342

ZJOE'S AUTO DETAILING
271C Buffalo St., Gowanda, NY 14070.....361-0173

Individual Members

HERRINGTON, ED
11016 Fairview Dr., Gowanda, NY 14070

Past Award Recipients

1988 ~ Art Palumbo .....Citizen of the Year
1989 ~ Rev. Richard Hermann...Citizen of the Year
1990 ~ Jean Hillis.....Citizen of the Year
1991 ~ Dan Gernatt, Sr. .....Citizen of the Year

1992 ~ Donald Campbell ..... Spirit of Gowanda
Donald Vogtli ..... Spirit of Gowanda

1993 ~ Phillip Smith.....Service Organization
Carol Sheibley ..... Service Provider
Thomas Reding.....Business
Joanne Snyder.....Community Member

1994 ~ Robert Gabel.....Business
Janice Wells.....Service

1995 ~ Juanita Reid.....Business
Craig Brown.....Service

1996 ~ Dan Gernatt, Jr. .....Business
Janet Vogtli .....Service

1997 ~ David Schaack .....Business
Mary Stelley.....Service

1998 ~ Dr. Irene Hu & the late Dr. Ronald Chang
..... Community Service

1999 ~ Mark Schindler .....Business
Cynthia Constantine.... Community Service
Bryan Bradley ..... Community Service

2000 ~ Barry Hager .....Business
Robert Murphy..... Community Service
Julius Szymanski..... Community Service

2001 ~ Lew & Doris Gabel.....Business
Randy Rosen..... Community Service
Andrew Burr ..... Excellence in Youth

2002 ~ Ed & Veronica Palen.....Business
Barb Nephew ..... Community Service
Ryan Miller..... Excellence in Youth

2003 ~ Sandy Gaylord.....Business
Irene Koch..... Community Service
Ashley Farner ..... Excellence in Youth

2004 ~ Cliff & Paula Schueler .....Business
Dorothy & Lou Selan... Community Service
Ashley Certis..... Excellence in Youth

2005 ~ Jim & Laurie Fort.....Business
Laura Valone..... Community Service
Bryna Moritz..... Excellence in Youth

2006 ~ Gowanda PennySaver/News.....Business
Jack & Sue Torrance.... Community Service
Maggie Schultz..... Excellence in Youth

2007 ~ Gowanda Pharmacy .....Business
Dennis & Mary Crouse Community Service
Amanda Stang..... Excellence in Youth

2008 ~ McCormack's Hardware.....Business
Gowanda Ambulance Service .....
Community Service
Jesse Hurkes..... Excellence in Youth
TLC Health Network .....
Outstanding Community Achievement

2009 ~ Olympia Restaurant .....Business
Sal Dicembre ..... Community Service
Erica Strickfaden ..... Excellence in Youth
Anna Marie Sage.....
Outstanding Community Achievement

2010 ~ The Village of Gowanda

2011 ~ Healthy Community Alliance.....Business
Michael Embs ..... Community Service
William Cole III ..... Community Service

2012 ~ Heaven Scent/Copy Central.....Business
Doris Jones..... Community Service
Zachary Steever ..... Excellence in Youth

2013 ~ Johnson's Plumbing & Heating, Inc....Business
Wayne Cross..... Community Service
Alayna Kehr ..... Excellence in Youth

2014 ~ Designer Pools .....Business
Nicholas Hodak ..... Community Service
Kelsey Delpriore..... Excellence in Youth
Megan Stang ..... Excellence in Youth
Alexis Sager..... Excellence in Youth

2015 ~ Gowanda Harley Davidson.....Business
Jennifer Gernatt..... Community Service
Colleen Steward..... Excellence in Youth

2016 ~ Auto Wrench Connection .....Business
Gowanda Starcraft... Special Business Recognition
Phil Palen ..... Community Service
Steve Raiport..... Community Service
Trevor Greco..... Excellence in Youth

Congratulations to our friends at **Valley Pharmacy,**
Mrs. Ann Martindale & Jack Van Wey!
Thank you for all you do in our community!
Your Friends, Russ & Sue Rebmann

Congratulations Ann!

A well deserved honor
Doug, Scott & Holly Martindale

Congratulations!

McCORMACK'S
Hardware
Kevin McCormack
21 West Main St. • Gowanda, NY 14070
532-2216 • macs.doitbest.com

Ace Hardware
Do it Best
macs.doitbest.com

Positively Mane Street
"Haircuts that will spark your Soul"
42 West Main St.
Gowanda, NY 14070
(716) 532-9544
Terri L. Vantino, NYSLC
est. 1977
Congratulations to Jack Van Wey

Congratulations!

Spirit of Gowanda Winners

Valley Pharmacy & Medical Supplies, Ann Martindale & Jack Van Wey

Bob & Mary Stelley

BIGFOOT
Barry Jimerson
General Manager
GAS & SMOKE SHOP

Corner of Hurd Rd. & Indian Hill Rd.
Perrysburg, NY
Open Daily 7 Days a Week 6am-10pm
532-6090

Congratulations
Ann Martindale
& Jack Van Wey

VALLEY PHARMACY
& MEDICAL SUPPLIES

31 West Main St.
Gowanda, NY 14070
716.532.1700

Congratulations
Spirit of Gowanda Winners

Valley Pharmacy
& Medical Supplies
Ann Martindale
& Jack Van Wey

Best Wishes in Your Future Endeavors

Weyand and Weyand
Attorneys at Law

113 W. Main Street
Gowanda, NY 14070

Fritz Weyand, Erich S. Weyand,
Marlene Weyand,
Linda Weyand and Sue Weyand

Congratulations
to the 2017 Spirit of Gowanda Recipients!
Valley Pharmacy
& Medical Supplies
Ann Martindale
Jack Van Wey

St. Joseph Church
Fr. Joe Porpiglia
26 Erie Ave. • Gowanda, NY 14070
716-532-5100
rectory@stjoesgowanda.com
www.sjcgowanda.org

Mass Times
Saturdays 4:30 pm
Sundays 8:00 & 9:30 am

All Are Welcome!

R.A. MERCER & CO., P.C.
CERTIFIED PUBLIC ACCOUNTANTS
CATTARAUGUS • 257-9511
Cathie J. Bridges, CPA
Denise D. Veloski, CPA
Business and Individual Income Tax
Financial Statements • Estate Planning
Business Sales/Acquisitions
Financial Consulting
Computer Accounting Systems
www.ramercercpa.com

Hurray to the Spirit of Gowanda

OLYMPIA RESTAURANT
2 Jamestown Street
Gowanda, NY 14070

Congratulations
to the 2017 Spirit of Gowanda Recipients!

Business
Valley Pharmacy & Medical Supplies
Community Service
Ann Martindale
Excellence in Youth
Jack Van Wey

AMERICA'S CREDIT UNIONS®
Where people are worth more than money.®

Thanks for your commitment to make Gowanda great!

Gowanda Area Federal Credit Union
14266 Taylor Hollow Road, P.O. Box 29
Gowanda, NY 14070-0029
(716) 532-3790
www.gowandaareafcu.org

Thank you for your commitment to our village.
You've all made Gowanda a nicer place to live.

Valley Pharmacy
& Medical Supplies
Ann Martindale
& Jack Van Wey

From all of us at Gabel Bros.
THANK YOU!

Gabel Bros.
FURNITURE & APPLIANCE
27 W. Main Street, Gowanda, NY 14070
(716) 532-3391
www.gabelbros.com
FREE Layaway & Delivery

So Many Thanks to So Many People!

From Everyone at

MENTLEY FUNERAL HOME INC.
105 E. Main St. • Gowanda, NY 14070
532-2652

New York & Lake Erie Railroad
Gowanda, NY

PROUD SPONSOR OF WNY RAIL CORRIDOR PROJECT

Congratulations

Valley Pharmacy & Medical Supplies
Ann Martindale & Jack Van Wey

Shop n Save
Fort's Grocery Inc.

10 Buffalo Street • Gowanda, NY 14070
(716) 532-5545

Congratulations

Valley Pharmacy & Medical Supplies
Ann Martindale & Jack Van Wey

Your commitment to excellence is an asset to our community

Sincerely,
Johnson's Plumbing & Heating, Inc.
57 Commercial St., Box 30,
Gowanda, NY 14070
532-4376

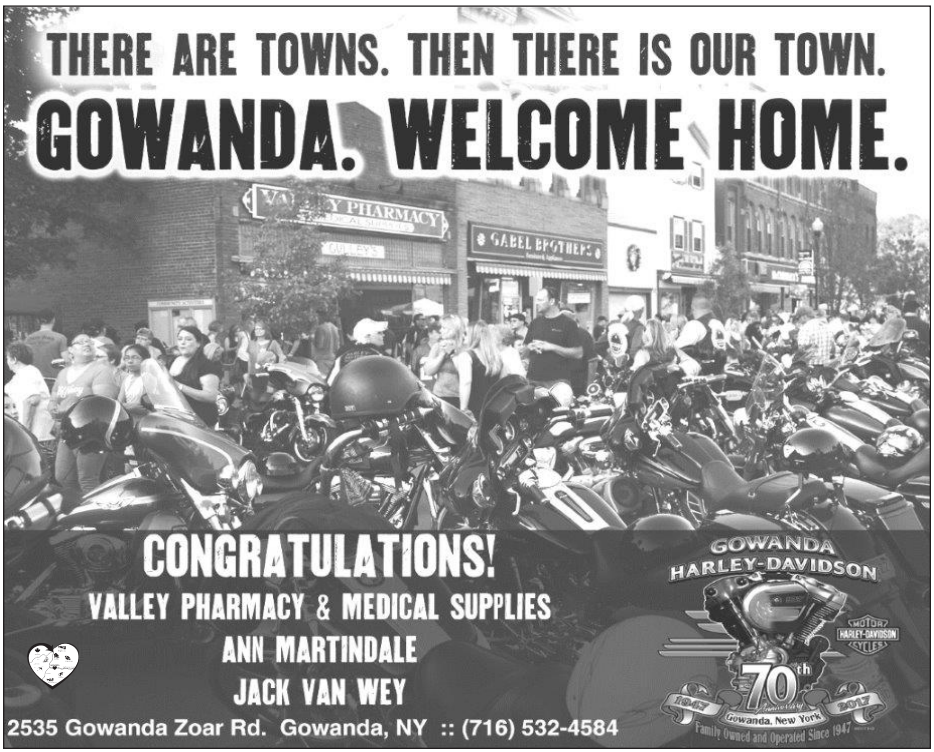

PRO Hardware
CROWELL
NAPA AUTO PARTS
HOME & AUTO SUPPLY
14722 Aldrich St., Gowanda, NY 14070
VALLEY STORAGE
Clean, Dry Rental Units
5x10 • 10x10 • 10x15 • 10x20
Phone: 532-3381 • Fax: 532-4014
Hours: Mon. - Fri. 8am - 7pm;
Sat. 8am - 5pm; Sun. 9am - 2pm

GOOD LUCK
to the recipients
SLOVENIAN CLUB
36 Palmer St., Gowanda, NY

Congratulations Winners from
GOWANDA Ford
14650 Rt. 62 - PO Box 69
Gowanda, NY 14070
716-532-2208
www.gowandaford.com

Congratulations
Valley Pharmacy and
Medical Supplies,
Ann Martindale
& Jack Van Wey
Thank you for your commitment
to our community.
Al Schaefer
271 Buffalo St. • Gowanda
(716) 241-7137
schaefercars.com

Garden Gate Greenhouse
11600 West Perrysburg Rd.
Perrysburg, NY 14129
Phone: 532-6282
"The Gardener's Choice"
Annuals - Perennials
New Guinea Impatiens
Gary Patterson, Owner
Specializing in
CLEMATIS
HARDY FERNS
HOSTAS
GROUND COVERS

Heaven Scent and Copy Central

Floral Arrangements • Gifts
Business Cards • Color Copies
18 Jamestown Street • Gowanda, NY
532-5852 / 532-0373

Artista Salon
"We Specialize in You"
Amanda Delio
Owner
Color & European Cutting Specialist
26 Jamestown St. • Gowanda, NY 14070
(716) 241-7144 • text @ (716) 534-8609
Tues 9-2pm, Weds-Thurs 9-7pm, Fri 9-6 pm,
Sat 7-3 pm - CLOSED Sunday and Monday

Becky Grudzien
Owner & Local Resident
Office Hours: Monday - Friday 9am-4pm
THE GRUDZIEN AGENCY, LLC
Your Neighborhood Insurance Shop
AUTO • HOME • LIFE INSURANCE
Stop By Today.
Don't Wait. Save $ Today
21 South Water St.
Gowanda, NY 14070
716.241.7165 • Fax 716.241.7166

Congratulations to Valley Pharmacy & Medical Supplies, Ann Martindale & Jack Van Wey
SOLES UNLIMITED
1 West Main St., Gowanda
532-4701

35 years in business

Congratulations to
Valley Pharmacy & Medical Supplies,
Ann Martindale & Jack Van Wey
We are proud to be a part of this great community.

Designer POOLS Since 1982
www.designerpoolsandspas.com
POOLS • HOT TUBS • PLAYSYSTEMS
WE ALSO SELL:
BILLIARD TABLES AND SUPPLIES
BBQ/GRILLS AND OUTDOOR KITCHENS • PATIO FURNITURE
GOWANDA 532-5498 **FREDONIA 672-7665** **JAMESTOWN 483-7946**

Gabel's IBA

Dan Gabel
IBA DISTRIBUTOR
716-532-5185

Duane Gabel
IBA DEALER
716-665-9565

Congratulations

Valley Pharmacy
& Medical Supplies
Ann Martindale
& Jack Van Wey

Ten Buffalo St., Inc.
Sue & Jack Torrance

Your Technology Partner

Locally owned and operated, providing you and your business big city knowledge and expertise, with small town, hands on, customer service.

- WiMax Internet Service
- IT Management
- Data Wiring
- WiFi & Internet Access
- LAN/Fiber Optic Installation
- Voice over IP (VoIP)
- Security Services
- Telephone Equipment Sales & Service

DFT COMMUNICATIONS

netsync Information Technology Services

38 TEMPLE ST., FREDONIA • 673-3000
332 FLUVANNA AVE., JAMESTOWN • 483-8000
WWW.DFTCOMMUNICATIONS.COM

The Vintage Hairpin &
Audrey's Closet Boutique
12 Jamestown St.
Gowanda, NY 14070
532-6176
Tues.-Fri. 10am – 7 pm
Full Service Salon • Boutique

Paul & Dana
Lesefske
SUGAR
CREAM
GIFT BOXES
2266 Zoar Rd.
Gowanda, NY 14070
(716) 532-5483
www.mapleglensyrup.com

CONGRATULATIONS!

BERTRAND CHAFFEE
HOSPITAL
KEEPING HEALTHCARE LOCAL
224 East Main St.,
Springville NY 14141
(716) 592-2871
www.bertrandchaffee.com

CONGRATULATIONS TO THE HONOREES OF
THE 2017 SPIRIT OF GOWANDA AWARD:
VALLEY PHARMACY & MEDICAL SUPPLIES
ANN MARTINDALE & JACK VAN WEY
THANK YOU FOR MAKING GOWANDA GREAT!
FROM THE **GOWANDA BOOSTERS CLUB**
SUPPORTING SPORTS, MUSIC, ARTS & ACADEMICS
WITHIN THE GOWANDA CENTRAL SCHOOL DISTRICT

Hair etc.

8 Jamestown St.
Gowanda, NY 14070
716.532.4507
"Your Family Hair Care Center"
by Terrie De Hos

Jack, You continue to make us proud every day.
congratulations!
Love Dad, Mom, Delaney and Hans

Congratulation to the winners
from
Trinity United Church of Christ in Gowanda
Pastor Sue Hodges
532-3004

Zoar Valley Gifts & More

7 South Water St. • Gowanda, NY 14070

EXPLORE ALL YOUR ADVENTURES
Hiking • Rafting • Fishing • Site Seeing

Locally Owned & Operated
Becky & Jim Grudzien
Patty & Rich Krajewski

Sincerity Sales @
I'll Drink to That! Promotions
10 Jamestown Street ~ Gowanda
(716) 532-3836

CARDS~GIFTS~HOME DÉCOR & MORE!
Fuller Brush & Stanley Home Products, Avon, Tupperware, All That Glitters Handmade Jewelry by Kim, Young Living Essential Oils, Leggings Army, Mary Kay Pink Zebra Home Fragrance, and more!

Spring/Summer Hours
Tuesday, Wednesday 11A-4P, Thursday 1-6PM, Friday 11A-4P, Saturday 10A-3P. Sunday & Monday closed.

Use code: SPIRIT for 15% your total purchase through May 31st, 2017!

CAN DO REDEMPTION LLC

BOTTLE & CAN RETURN CENTER

NOW OPEN!

like us on facebook

HOURS: Monday-Friday: 9-5pm,
Saturday: 10-3pm

185 Buffalo St., Gowanda, NY ♦ 716-574-8961

Palm Gardens Lounge and Motel

212 Buffalo St, Gowanda, NY 14070
(Rtes 62/39 • 1.2 miles from the Correctional Facilities)

There are 16 various size rooms with single, double & queen beds to accommodate guest groups. The rooms are air-conditioned with TV, free wireless internet access, full bath & shower. Refrigerators are available. The rooms are clean & well-maintained.

Rates are low. Late stay is available. Our staff is friendly & will try to assist you with whatever you need. Parking available in front of each room.

Congratulations

2017 Award Winners

Ann Martindale
"Woman Extraordinaire"

Valley Pharmacy
& Medical Supplies

Jack Van Wey

J & J OUTFITTERS

20 Jamestown Street • Gowanda • 532-4444
Check Us Out on Facebook

Village Laundromat

48 Buffalo Street • Gowanda

Janet & Joe Vogtli

SNAP Up Nutrition!

Supplemental Nutrition Assistance Program

What is SNAP?

- SNAP can help to supplement your monthly food budget
- Most national supermarket chains accept SNAP
- Claiming your benefits will not take away from someone else

Healthy Community Alliance can help seniors apply for SNAP! Call 716-532-1010 for more info or to schedule a free appointment!

HEALTHY COMMUNITY ALLIANCE INCORPORATED

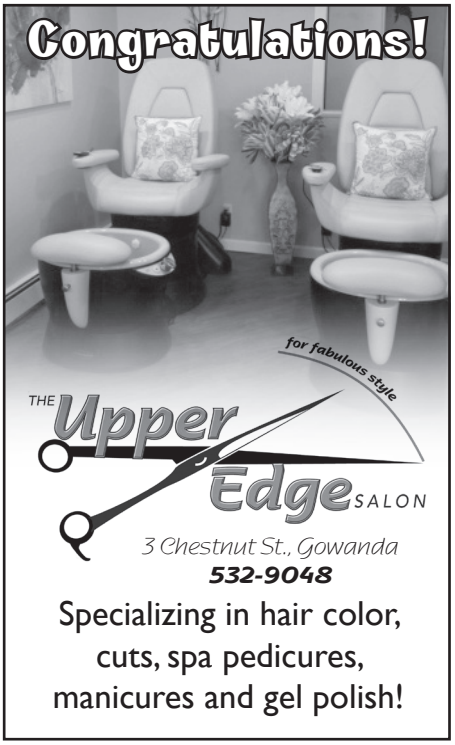

Specializing in hair color, cuts, spa pedicures, manicures and gel polish!

Congratulations to the 2017 Spirit of Gowanda Recipients!

Valley Pharmacy & Medical Supplies,
Ann Martindale and Jack Van Wey

Thanks for your commitment to the Gowanda Area

THE GOWANDA PRESS

The preferred local newspaper of the Gowanda Area Chamber of Commerce

(716) 241-4268
gowandapress@gmail.com
49 W. Main St. in Gowanda
Visit us online, gowandapress.com

SPORTS Minnick pitches Mercyhurst to strong start ... Page 18

LOCAL SJS book unveiling draws overflow crowd ... Page 3

FREE!

CAR. TR.
BULK RATE
US POSTAGE
PAID
PERMIT NO. 844
OLEAN, NY

Occupant
Rural-Star Route
P.O. Box Holder

THE GOWANDA PRESS
Est. 2016
The preferred local newspaper of the Gowanda Area Chamber of Commerce

March 31-April 6, 2017

2% tax drop planned in village budget

By Rich Place
Managing Editor

GOWANDA — Village residents could see a 2.04 decrease in property taxes during the upcoming fiscal year if the proposed budget presented on Tuesday is approved next month by the village board.

A public hearing on the proposed 2017-18 village budget will be held at 5 p.m. on Tuesday, April 4 with mayor-elect David Smith expected to help facilitate the discussion in his first business as mayor.

"These continued tax decrease are a result of the past five years we have spent as a board to reorganize every department," said Mayor Heather McKeever. "All village departments have worked corroboratively to consolidate resources and effectively work together to pass on efficient practices and cost savings to our residents."

During her budget presentation on McKeever highlighted the personnel changes in the village's police and public works departments

A final goodbye

Sewer rate hike OK'd by village board

By Rich Place
Managing Editor

GOWANDA — The village board on Tuesday gave the green light to raise sewer rates for Gowanda residents effective June 1 following a recommendation by the village's sewer committee.

The rate, which will start with billing in July, will be $20 for a minimum of 4,000 gallons and $3.50 per thousand used thereafter. Currently, the rate is $12 for a minimum of 6,656 gallons and $1.80 per thousand used thereafter.

The hike equates to $2.67 per month for the minimum charge.

The decision to raise the rates comes on the heels of an announcement by the Department of Corrections (DOC) to contribute $2.33 million toward a $3.26 million capital improvement project to the village's wastewater

VALLEY PHARMACY
& Medical Supplies

Congratulations Tammie & Kris!

We are proud of you
and all you do for
our community!

Love,
The Horths
The Nolans
The Gernatts

i'm lovin' it™

McDonald's of Gowanda

Locally owned and operated by
Mike and Diane Beatty
325 Buffalo Road
Gowanda, NY 14070

Honk's Grape & Grain

Fine Wine & Spirits

76 Jamestown St. • Gowanda, NY 14070
716-532-2260 • honksgrapeandgrain@gmail.com

Congratulations

Valley Pharmacy & Medical Supplies
Ann Martindale & Jack Van Wey
Sal & Cory

Member FDIC

Congratulations to this evening's honorees!

bank happy.

Stop into your local branch today and Bank Happy!

76 W Main St, Gowanda | 716-532-2222
communitybankna.com

Community Bank N.A.

FOLLOW US

PERSONAL • BUSINESS • WEALTH

REDISCOVER GOWANDA

Sidewalk Sale
May 18, 19,
20 & 21, 2017

Coming in September
FALL SCARECROW CONTEST
Watch for details!

Christmas in Gowanda Black Friday
11/24/17 - 12/23/17

Thank You

Gowanda Chamber for voting

Auto Wrench Connection

the #1 Business for 2016, representing one of many great businesses in the Gowanda area.

Congratulations

to all of the 2017 Award Recipients

July 2017 Music Series

Gowanda American Legion,
100 Legion Drive, Gowanda, NY
6:30 p.m.

July 6, 2017 – Creek Bend

July 13, 2017 – Paul Zittel & Pure Country

July 20, 2017 – Uncle Ben's Remedy

July 27, 2017 – Crash Cadillac

"Always remember that you are absolutely unique. Just like everyone else."

~ Margaret Mead

Congratulations!

2017 Spirit of Gowanda Recipients

VALLEY PHARMACY & MEDICAL SUPPLIES, ANN MARTINDALE & JACK VAN WEY

"Quality & Service for Over 60 Years"

716-532-3371

WWW.GERNATT.COM

GOWANDA
REHABILITATION & NURSING CENTER

Gowanda Rehabilitation and Nursing Center wishes to express its sincere gratitude to all of those honored at this year's Spirit Dinner. Your dedication to keeping the Spirit of Gowanda alive is to be commended.

Gowanda Rehabilitation & Nursing Center understands that a core value of that Spirit is wellness; a key to staying healthy. Our organization has dedicated staff such as, a Registered Dietician, Respiratory Therapist, Speech Language Pathologist, Physical Therapists, Occupational Therapists, and Registered Nurses along with a team of Nurse Practitioners and our Medical Director, Dr. Steven Barnes to assist the community in this effort of staying healthy.

Gowanda is also proud to offer many specialties through Telemedicine. Throughout the past six years Telemedicine has provided residents the ability to meet with specialists such as a, Cardiologist, Wound and Infection Control Specialist, Phycologist, Psychiatrist, Urologist, Neurologist and more, all within the comfort of the facility.

RapidRecovery at Gowanda
Rehabilitation & Nursing Center

For more information please contact admissions (716) 713-1911 or stop in for a tour!